KTCC FILM CLUB

AUTUMN & WINTER SEASON

29/09/22 – 15/12/22

EVERY THURSDAY @ KENTISH TOWN COMMUNITY CENTRE

WWW.KTCC.ORG.UK

KENTISH TOWN COMMUNITY CENTRE
17 BUSBY PLACE
LONDON NW5 2SP

KTCC FILM CLUB

BLACK HISTORY MONTH
1ST OCT – 31ST OCT

FISHERMAN'S FRIEND - 29/09/22 - 12PM

Director – Chris Foggin

Run Time – 112 Minutes

Based on a true story, Fisherman's Friends follows Danny's attempt to sign a Cornish fisher-folk group and make them stars, despite misgivings and outright hostility from supercilious London music people and indeed the band themselves.

JUST MERCY – 06/10/22 – 12PM

Director – Destin Daniel Cretton

Run Time – 136 Minutes

Just Mercy tells the story of Bryan Stevenson, a young lawyer who founded the Equal Justice Initiative, a legal practice dedicated to defending those most desperate and in need:

THE HELP – 13/10/22 – 12PM

Director – Tate Taylor

Run Time – 146 Minutes

An aspiring author during the civil rights movement of the 1960s decides to write a book detailing the African American maids' point of view on the white families for which they work, and the hardships they go through on a daily basis.

KTCC FILM CLUB

BLACK HISTORY MONTH

1ST OCT – 31ST OCT

SOUL - 20/10/22 - 12PM

Director – Pete Docter

Run Time – 100 Minutes

Pixar's "Soul" is about a jazz pianist who has a near-death experience and gets stuck in the afterlife, contemplating his choices and regretting the existence that he mostly took for granted.

RACE – 27/10/22 – 12PM

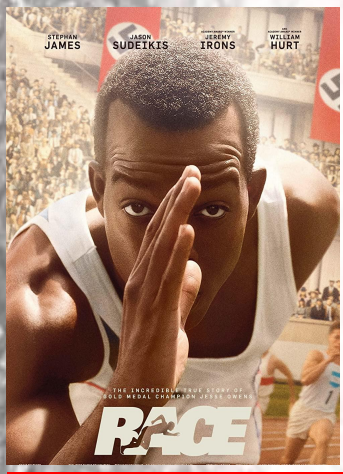

Director – Stephen Hopkins

Run Time – 134 Minutes

Jesse Owens, a promising Black American runner, attends Ohio State University, despite facing racial discrimination and slurs from the White athletes. He attracts the attention of coach Larry Snyder, who believes Owens has enormous potential but needs work on his form and technique.

MILITARY WIVES – 03/11/22 – 12PM

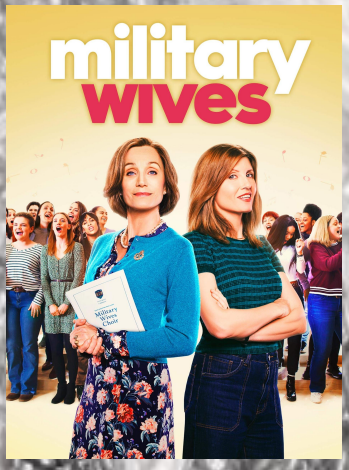

Director – Peter Cattaneo

Run Time – 112 Minutes

With their partners away serving in Afghanistan, a group of women on the home front form a choir and quickly find themselves at the center of a media sensation and global movement.

KTCC FILM CLUB

MUSICAL MASTERPIECES

LA LA LAND - 10/11/22 - 12PM

Director – Damien Chazelle

Run Time – 128 Minutes

While navigating their careers in Los Angeles, a pianist and an actress fall in love while attempting to reconcile their aspirations for the future. While navigating their careers in Los Angeles, a pianist and an actress fall in love while attempting to reconcile their aspirations for the future.

MAMMA MIA! – 17/11/22 – 12PM

Director – Phyllida lloyd

Run Time – 108 Minutes

Set on a colourful Greek island, the plot serves as a background for a wealth of ABBA songs. A young woman about to be married discovers that any one of three men could be her father.

INTO THE WOODS – 24/11/22 – 12PM

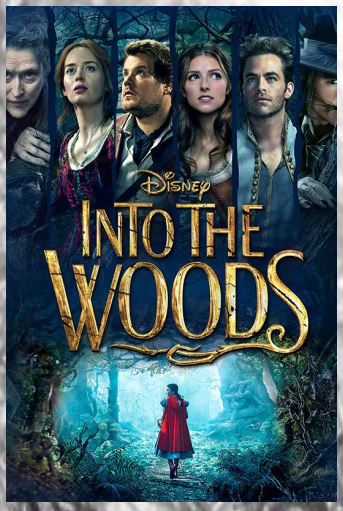

Director – Rob Marshall

Run Time – 125 Minutes

A witch tasks a childless baker and his wife with procuring magical items from classic fairy tales to reverse the curse put on their family tree. A witch tasks a childless baker and his wife with procuring magical items from classic fairy tales to reverse the curse put on their family tree.

KTCC FILM CLUB

IT'S CHRISTMAS!!!

ELF - 01/12/22 - 12PM

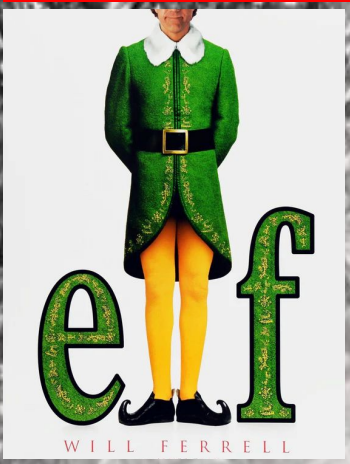

Director – Jon Favreau

Run Time – 97 Minutes

The hilarious modern Christmas classic follows the story of an oversized elf. Buddy travels from the North Pole to New York City to meet his biological father, Walter Hobbs, who doesn't know he exists and is in desperate need of some Christmas spirit.

THE GRINCH – 08/12/22 – 12PM

Director – Ron Howard

Run Time – 105 Minutes

The Grinch devises a plot to ruin Christmas by dressing up as Santa in retaliation for being ridiculed and for the citizens endless greed for gifts.

WHITE CHRISTMAS – 15/12/22 – 12PM

Director – Michael Curtiz

Run Time – 120 Minutes

The all time Christmas classic, White Christmas is a successful song-and-dance team become romantically involved with a sister act and team up to save the failing Vermont inn of their former commanding general. Having left the Army following W.W.II, Bob Wallace and Phil Davis team up to become a top song-and-dance act.

KTCC FILM CLUB

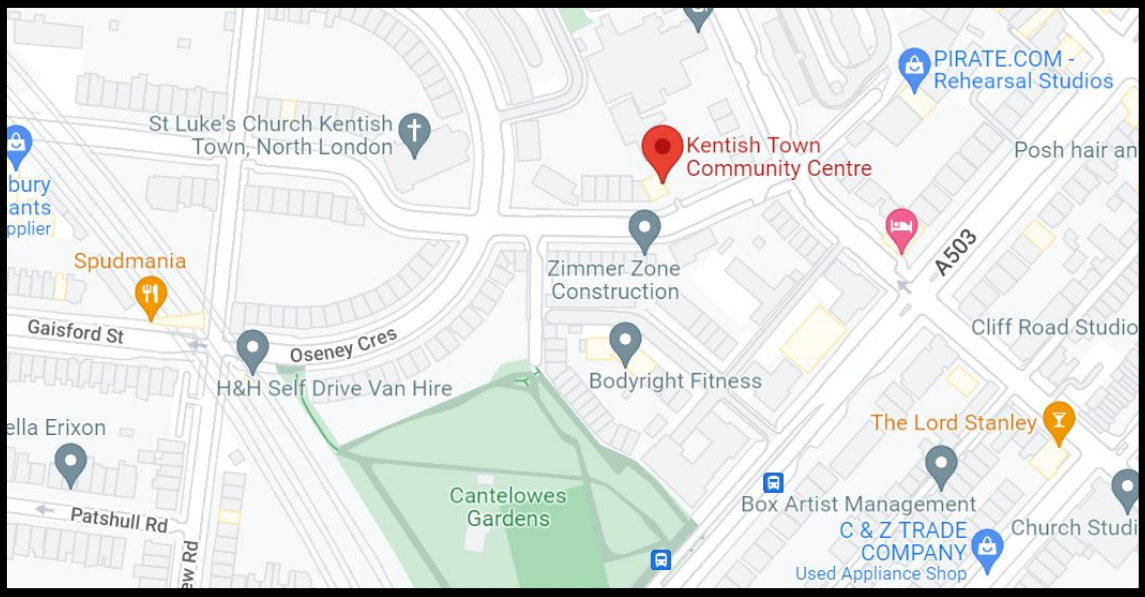

KENTISH TOWN COMMUNITY CENTRE, 17 BUSBY PLACE, LONDON NW5 2SP

0207 482 3212

Email: projects@ktcc.org.uk

www.ktcc.org.uk

@kentishtowncc

@KentishTownCC